



## → NAIT Best advice!

- Get your NAIT number (0800 624 843) or call your Rural Supply Store for advice
- Ensure all cattle moving have a NAIT tag
- Species designation must be clearly stated

Please tick (✓)

Cattle - BEEF ☐  
Cattle - DAIRY ☐  
Deer ☐

Date:

Send to:

Charge through (Rural Supplier):

NAIT No.:

Email address:  
(farmer automatically gets file)

Order No.:

## NAIT COMPLIANCE PACKS ORDER FORM

### Replacement Tags

Cattle tags white only.  
(For animals that lose their birth tag.)

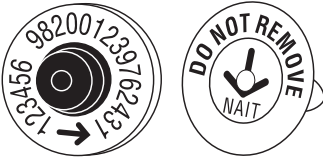

Please tick one, defaults to Cattle unless otherwise specified.

Cattle ☐ Deer ☐ Qty required

☐ HDX - high performance

☐ FDX - low cost

### NAIT Birth Tags Cattle tags white only.

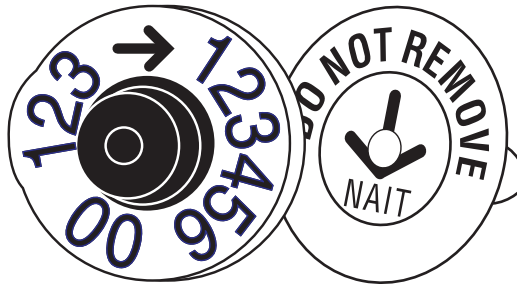

Please tick one, defaults to Cattle unless otherwise specified.

Cattle ☐ Deer ☐

Please tick one. Defaults to FDX unless indicated.

☐ HDX - high performance

☐ FDX - low cost

Qty required

Year code  
(if required)

Range (ie 1-100 etc.)

**Note: NAIT Deer Tags** - female is orange and male has a colour choice other than white. Indicate colour:

### Matching Management Tag sets (paired to the NAIT tag)

Please tick one, defaults to Cattle unless otherwise specified.

Cattle ☐ Deer ☐

Please tick one. Defaults to FDX unless indicated.

☐ HDX - high performance

☐ FDX - low cost

Qty required

Year code  
(if required)

Range (ie 1-100 etc.)

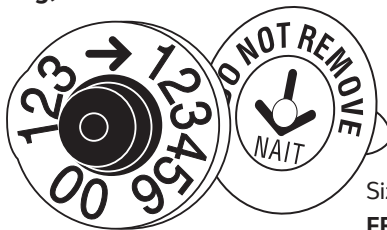

Matched to

Size options (tick one)

FRONT tag BACK tag

- |                          |                |   |        |
|--------------------------|----------------|---|--------|
| <input type="checkbox"/> | Medium         | + | Button |
|                          | (Economy pack) |   |        |
| <input type="checkbox"/> | Button         | + | Button |
| <input type="checkbox"/> | Medium         | + | Medium |
| <input type="checkbox"/> | Large          | + | Button |
| <input type="checkbox"/> | Large          | + | Medium |
| <input type="checkbox"/> | Large          | + | Large  |
| <input type="checkbox"/> | Maxi           | + | Button |
| <input type="checkbox"/> | Maxi           | + | Large  |
| <input type="checkbox"/> | Maxi           | + | Maxi   |

### Paired to Tissue Sampling Unit (TSU)

Paired to Wet TSU ☐



Indicate FRONT tag colour

Animal No.

NAIT No.

Farm name FRONT



Indicate BACK tag colour

Animal No.

Blank

Farm name BACK

**Management Tag colours:** Yellow, Orange, Red, Pink, White, Green, Blue, Purple, Brown, Black

**Do you require the correct applicator?**

Identiplier  
Qty required

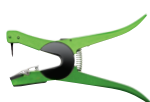

EID Lazamatic  
Qty required



UTT3S  
Qty required



Customer Services: 06 356 7199 • Email: [custservnz@msd.com](mailto:custservnz@msd.com) • [www.allflex.co.nz](http://www.allflex.co.nz)





# Non-Official Tag Order Form

Please complete and return this order form to your nearest Rural Supply Store.

Date:

Send to:

Charge to:

Phone:

Phone:

O/N:

Product/tag sizes:	Quantity	Colour	Number range (i.e. 1-100)

## Panel Tags

### Colours:

Yellow  
White  
Orange  
Blue  
Green  
Red  
Purple  
Pink  
Black  
Brown

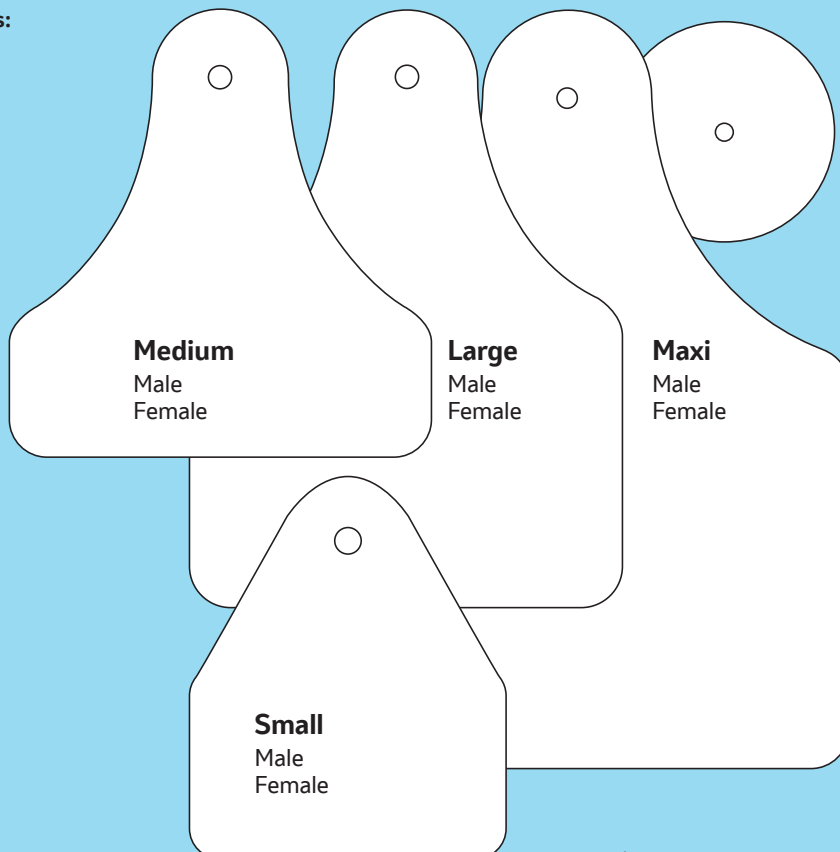

Tags shown at approximately actual size

## Applicators



**Identiplier**



**UTT3S**



**One Shot Brass**



**Flexitagger**



**Fleximatic**



**EID Lazamatic**



**Lazamatic**



**Rapidmatic Evo**



**Rapid Evo taggers**



**Safety Ear Tag  
Removal Knife**



**2-in-1 Tag Pen**



**Spare Pin for UTT3S  
and Lazamatic**



**Spare Pin for  
Identiplier**

## RapID Evo Tag-EID

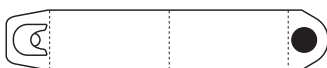

Colours available: yellow, white, orange, blue, green, red, pink, black, purple, brown.

## Flexitag

Colours available:  
yellow, white, orange,  
red, green, blue, brown, black,  
purple, pink. Dark green and dark  
blue available as blank tags only.



## Brass Tag

